

A ROBBINS PUBLICATION

*A Folio of*  
**VINCENT LOPEZ**  
NOVELTY PIANO SOLOS

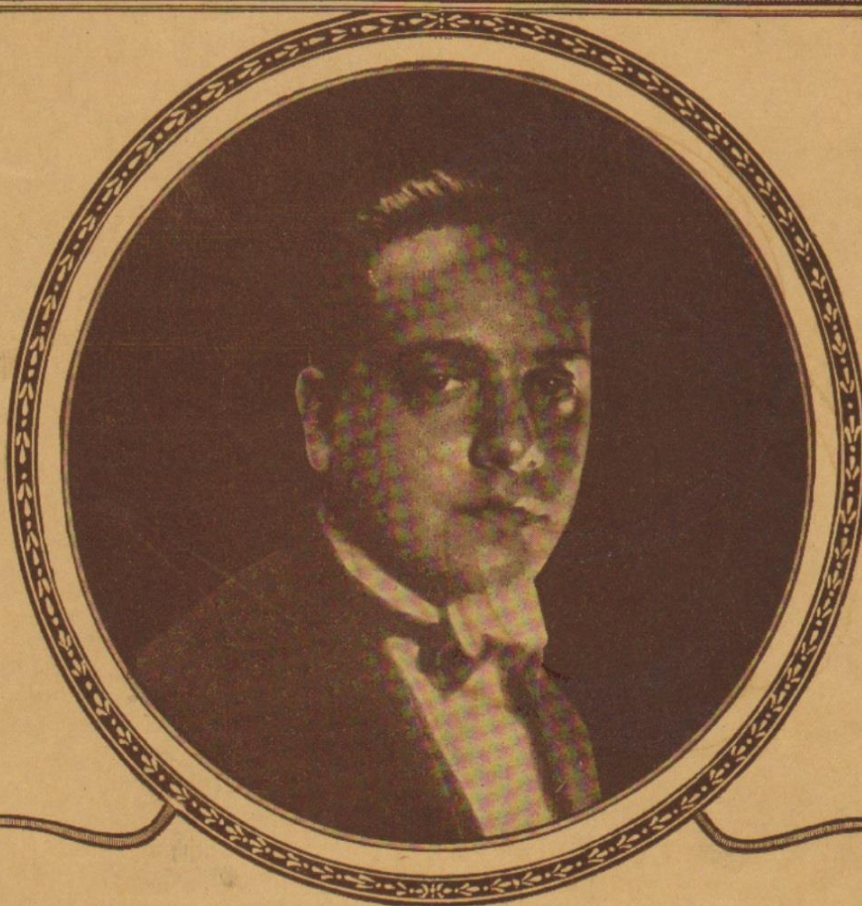

*As played & featured by*  
**VINCENT LOPEZ**  
*On the Radio, Vaudeville  
and Concert Tours*

GLORIA  
BING-BING  
TRY AND  
PLAY IT

PRUDY  
TWINKLES  
UPRIGHT  
AND GRAND

MADE IN U.S.A.

Publishers

**ROBBINS**  
MUSIC CORPORATION  
New York

PRICE

**\$1.00** NET  
EXCEPT CANADA & FOREIGN

# Bing Bing

By Mel Kaufman

Allegro

Piano

*f*

*rit.*

*p a tempo*

*Allegro*

Copyright MCMXXIV by Robbins Music Corporation, New York

N P 11-4

International Copyright Secured

All Rights Reserved

The Publisher reserves the right to the use of this Copyrighted work upon the parts of Instruments serving to reproduce it mechanically

ALL RIGHTS RESERVED  
Including Public Performance for Profit

Second system of the musical score. The right hand continues with melodic phrases, some marked with accents (^). The left hand maintains the accompaniment. A *V* marking is visible in the right hand.

Fourth system of the musical score. The right hand features melodic phrases with accents (^). The left hand accompaniment includes some tremolos. A *V* marking is present in the right hand.

Trio

